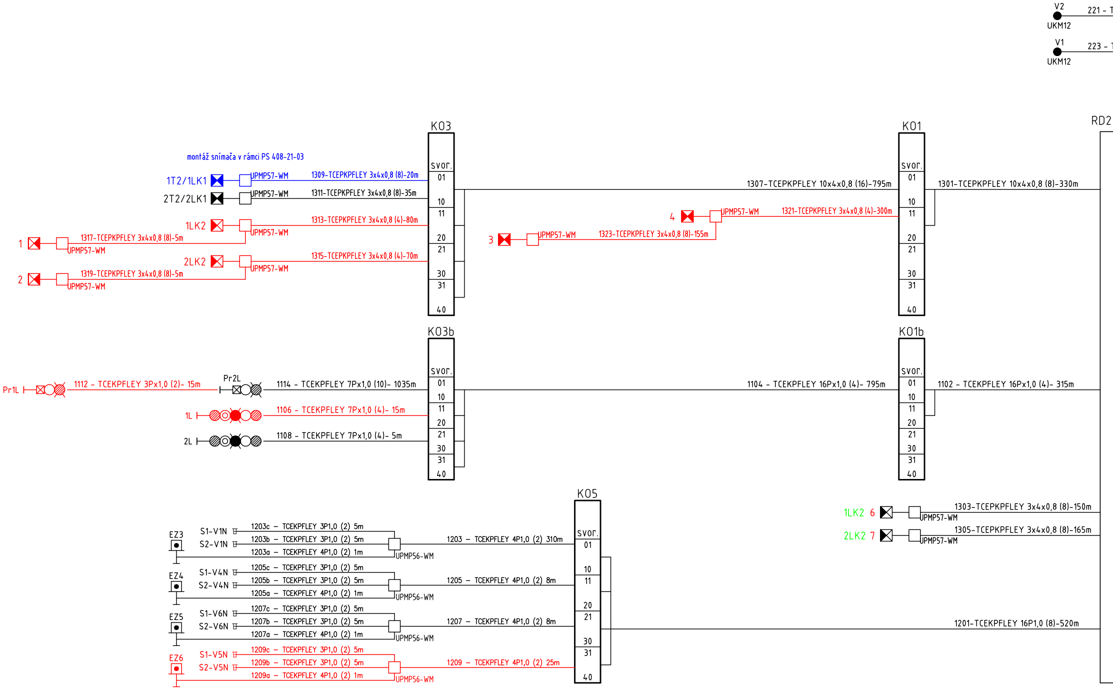
V2
221 - T
UKM12
V1
223 - T
UKM12
K03
K01
RD2
montáž snímača v rámci PS 408-21-03
1T2/1LK1
UPMP57-WM
1309-TCEPKPFLEY 3x4x0,8 (8)-20m
2T2/2LK1
UPMP57-WM
1311-TCEPKPFLEY 3x4x0,8 (8)-35m
1LK2
1313-TCEPKPFLEY 3x4x0,8 (4)-80m
UPMP57-WM
1
1317-TCEPKPFLEY 3x4x0,8 (8)-5m
UPMP57-WM
2LK2
1315-TCEPKPFLEY 3x4x0,8 (4)-70m
UPMP57-WM
2
1319-TCEPKPFLEY 3x4x0,8 (8)-5m
UPMP57-WM
svor.
01
10
11
20
21
30
31
40
1307-TCEPKPFLEY 10x4x0,8 (16)-795m
1301-TCEPKPFLEY 10x4x0,8 (8)-330m
4
UPMP57-WM
1321-TCEPKPFLEY 3x4x0,8 (4)-300m
3
UPMP57-WM
1323-TCEPKPFLEY 3x4x0,8 (8)-155m
K03b
K01b
Pr1L
1112 - TCEKPFLEY 3Px1,0 (2)- 15m
Pr2L
1114 - TCEKPFLEY 7Px1,0 (10)- 1035m
1L
1106 - TCEKPFLEY 7Px1,0 (4)- 15m
2L
1108 - TCEKPFLEY 7Px1,0 (4)- 5m
1104 - TCEKPFLEY 16Px1,0 (4)- 795m
1102 - TCEKPFLEY 16Px1,0 (4)- 315m
K05
EZ3
S1-V1N
S2-V1N
1203c – TCEKPFLEY 3P1,0 (2) 5m
1203b – TCEKPFLEY 3P1,0 (2) 5m
1203a – TCEKPFLEY 4P1,0 (2) 1m
UPMP56-WM
1203 – TCEKPFLEY 4P1,0 (2) 310m
EZ4
S1-V4N
S2-V4N
1205c – TCEKPFLEY 3P1,0 (2) 5m
1205b – TCEKPFLEY 3P1,0 (2) 5m
1205a – TCEKPFLEY 4P1,0 (2) 1m
UPMP56-WM
1205 – TCEKPFLEY 4P1,0 (2) 8m
EZ5
S1-V6N
S2-V6N
1207c – TCEKPFLEY 3P1,0 (2) 5m
1207b – TCEKPFLEY 3P1,0 (2) 5m
1207a – TCEKPFLEY 4P1,0 (2) 1m
UPMP56-WM
1207 – TCEKPFLEY 4P1,0 (2) 8m
EZ6
S1-V5N
S2-V5N
1209c – TCEKPFLEY 3P1,0 (2) 5m
1209b – TCEKPFLEY 3P1,0 (2) 5m
1209a – TCEKPFLEY 4P1,0 (2) 1m
UPMP56-WM
1209 – TCEKPFLEY 4P1,0 (2) 25m
1201-TCEKPFLEY 16P1,0 (8)-520m
1LK2 6
UPMP57-WM
1303-TCEPKPFLEY 3x4x0,8 (8)-150m
2LK2 7
UPMP57-WM
1305-TCEPKPFLEY 3x4x0,8 (8)-165m

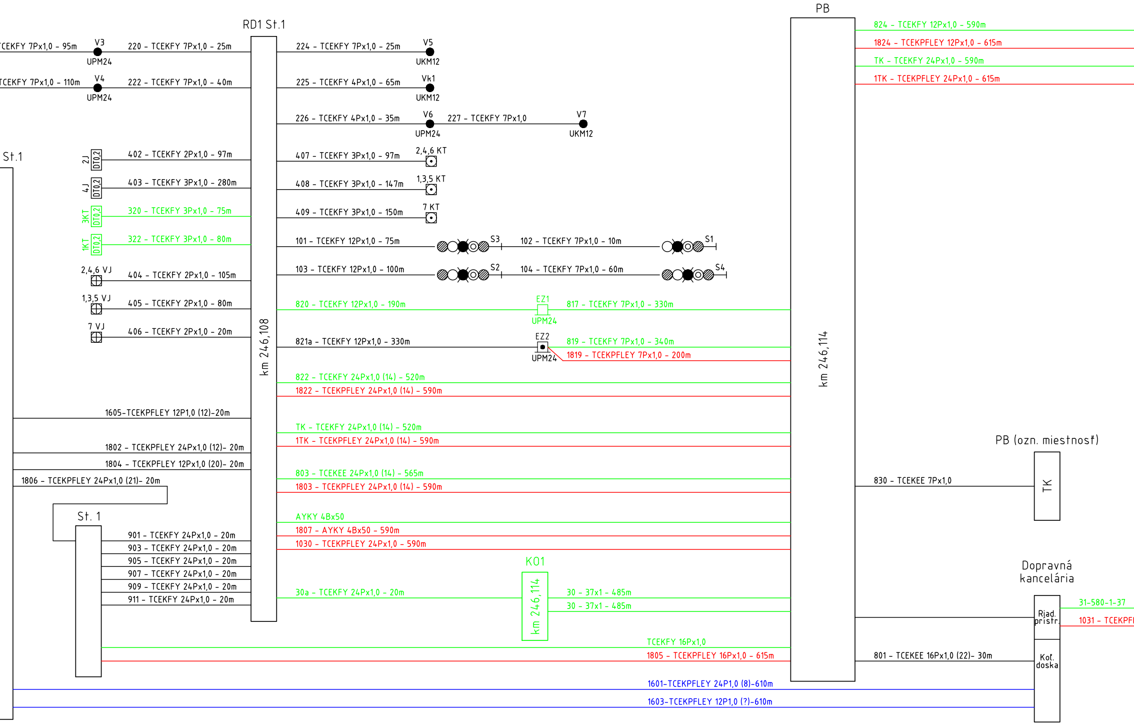
RD1 St.1
PB
CEKFY 7Px1,0 - 95m
V3
UPM24
220 - TCEKFY 7Px1,0 - 25m
224 - TCEKFY 7Px1,0 - 25m
V5
UKM12
CEKFY 7Px1,0 - 110m
V4
UPM24
222 - TCEKFY 7Px1,0 - 40m
225 - TCEKFY 4Px1,0 - 65m
Vk1
UKM12
226 - TCEKFY 4Px1,0 - 35m
V6
UPM24
227 - TCEKFY 7Px1,0
V7
UKM12
824 - TCEKFY 12Px1,0 - 590m
1824 - TCEKPFLEY 12Px1,0 - 615m
TK - TCEKFY 24Px1,0 - 590m
1TK - TCEKPFLEY 24Px1,0 - 615m
St.1
2J
DT0,2
402 - TCEKFY 2Px1,0 - 97m
407 - TCEKFY 3Px1,0 - 97m
2,4,6 KT
4J
DT0,2
403 - TCEKFY 3Px1,0 - 280m
408 - TCEKFY 3Px1,0 - 147m
1,3,5 KT
3KT
DT0,2
320 - TCEKFY 3Px1,0 - 75m
409 - TCEKFY 3Px1,0 - 150m
7 KT
1KT
DT0,2
322 - TCEKFY 3Px1,0 - 80m
101 - TCEKFY 12Px1,0 - 75m
S3
102 - TCEKFY 7Px1,0 - 10m
S1
2,4,6 VJ
404 - TCEKFY 2Px1,0 - 105m
103 - TCEKFY 12Px1,0 - 100m
S2
104 - TCEKFY 7Px1,0 - 60m
S4
1,3,5 VJ
405 - TCEKFY 2Px1,0 - 80m
820 - TCEKFY 12Px1,0 - 190m
EZ1
UPM24
817 - TCEKFY 7Px1,0 - 330m
7 VJ
406 - TCEKFY 2Px1,0 - 20m
km 246,108
821a - TCEKFY 12Px1,0 - 330m
EZ2
UPM24
819 - TCEKFY 7Px1,0 - 340m
1819 - TCEKPFLEY 7Px1,0 - 200m
km 246,114
822 - TCEKFY 24Px1,0 (14) - 520m
1822 - TCEKPFLEY 24Px1,0 (14) - 590m
1605-TCEKPFLEY 12P1,0 (12)-20m
TK - TCEKFY 24Px1,0 (14) - 520m
1TK - TCEKPFLEY 24Px1,0 (14) - 590m
PB (ozn. miestnosť)
1802 - TCEKPFLEY 24Px1,0 (12)- 20m
1804 - TCEKPFLEY 12Px1,0 (20)- 20m
1806 - TCEKPFLEY 24Px1,0 (21)- 20m
803 - TCEKEE 24Px1,0 (14) - 565m
1803 - TCEKPFLEY 24Px1,0 (14) - 590m
830 - TCEKEE 7Px1,0
TK
St. 1
AYKY 4Bx50
1807 - AYKY 4Bx50 - 590m
1030 - TCEKPFLEY 24Px1,0 - 590m
901 - TCEKFY 24Px1,0 - 20m
903 - TCEKFY 24Px1,0 - 20m
905 - TCEKFY 24Px1,0 - 20m
907 - TCEKFY 24Px1,0 - 20m
909 - TCEKFY 24Px1,0 - 20m
911 - TCEKFY 24Px1,0 - 20m
KO1
km 246,114
Dopravná kancelária
30a - TCEKFY 24Px1,0 - 20m
30 - 37x1 - 485m
30 - 37x1 - 485m
31-580-1-37
1031 - TCEKPFL
Riad. prístr.
TCEKFY 16Px1,0
1805 - TCEKPFLEY 16Px1,0 - 615m
801 - TCEKEE 16Px1,0 (22)- 30m
Koľ. doska
1601-TCEKPFLEY 24P1,0 (8)-610m
1603-TCEKPFLEY 12P1,0 (?)-610m

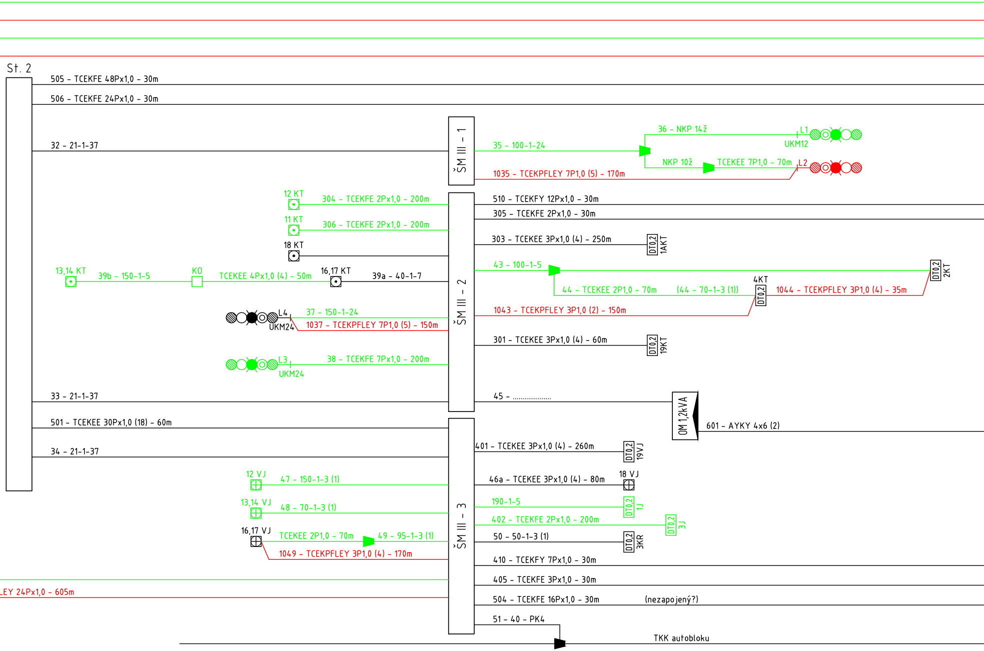
St. 2
505 - TCEKFE 48Px1,0 - 30m
506 - TCEKFE 24Px1,0 - 30m
32 - 21-1-37
ŠM III - 1
35 - 100-1-24
36 - NKP 14ž
L1
UKM12
NKP 10ž
TCEKEE 7P1,0 - 70m
L2
1035 - TCEKPFLEY 7P1,0 (5) - 170m
12 KT
304 - TCEKFE 2Px1,0 - 200m
11 KT
306 - TCEKFE 2Px1,0 - 200m
18 KT
13,14 KT
39b - 150-1-5
KO
TCEKEE 4Px1,0 (4) - 50m
16,17 KT
39a - 40-1-7
L4
UKM24
37 - 150-1-24
1037 - TCEKPFLEY 7P1,0 (5) - 150m
L3
UKM24
38 - TCEKFE 7Px1,0 - 200m
ŠM III - 2
510 - TCEKFY 12Px1,0 - 30m
305 - TCEKFE 2Px1,0 - 30m
303 - TCEKEE 3Px1,0 (4) - 250m
DT0,2
1AKT
43 - 100-1-5
DT0,2
2KT
44 - TCEKEE 2P1,0 - 70m
(44 - 70-1-3 (1))
4KT
DT0,2
1044 - TCEKPFLEY 3P1,0 (4) - 35m
1043 - TCEKPFLEY 3P1,0 (2) - 150m
301 - TCEKEE 3Px1,0 (4) - 60m
DT0,2
19KT
33 - 21-1-37
45 - ....
OM 1,2kVA
601 - AYKY 4x6 (2)
501 - TCEKEE 30Px1,0 (18) - 60m
34 - 21-1-37
ŠM III - 3
401 - TCEKEE 3Px1,0 (4) - 260m
DT0,2
19VJ
12 VJ
47 - 150-1-3 (1)
46a - TCEKEE 3Px1,0 (4) - 80m
18 VJ
13,14 VJ
48 - 70-1-3 (1)
190-1-5
DT0,2
1J
402 - TCEKFE 2Px1,0 - 200m
DT0,2
3J
16,17 VJ
TCEKEE 2P1,0 - 70m
49 - 95-1-3 (1)
50 - 50-1-3 (1)
DT0,2
3KR
1049 - TCEKPFLEY 3P1,0 (4) - 170m
410 - TCEKFY 7Px1,0 - 30m
405 - TCEKFE 3Px1,0 - 30m
LEY 24Px1,0 - 605m
504 - TCEKFE 16Px1,0 - 30m
(nezapojený?)
51 - 40 - PK4
TKK autobloku

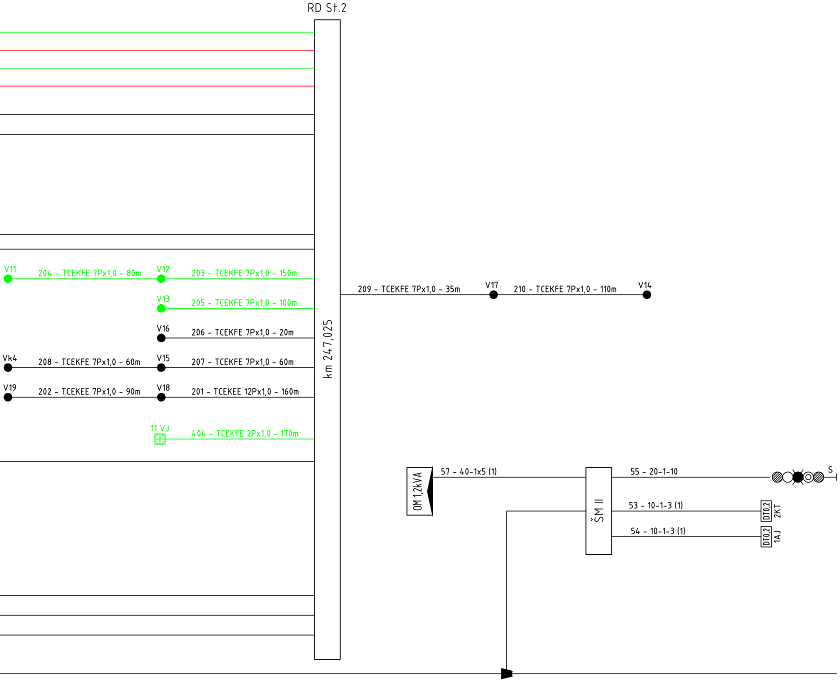
RD St.2
km 247,025
V11
204 - TCEKFE 7Px1,0 - 80m
V12
203 - TCEKFE 7Px1,0 - 150m
V13
205 - TCEKFE 7Px1,0 - 100m
V16
206 - TCEKFE 7Px1,0 - 20m
Vk4
208 - TCEKFE 7Px1,0 - 60m
V15
207 - TCEKFE 7Px1,0 - 60m
V19
202 - TCEKEE 7Px1,0 - 90m
V18
201 - TCEKEE 12Px1,0 - 160m
11 VJ
404 - TCEKFE 2Px1,0 - 170m
209 - TCEKFE 7Px1,0 - 35m
V17
210 - TCEKFE 7Px1,0 - 110m
V14
OM 1,2kVA
57 - 40-1x5 (1)
ŠM II
55 - 20-1-10
S
53 - 10-1-3 (1)
DT0,2
2KT
54 - 10-1-3 (1)
DT0,2
1AJ

POZNÁMKA:

🟥

🟩

🟦

- zariadenie vybudované pred začiatkom stav. postupu
- zariadenie demontované v tejto etape
- zariadenie riešené v rámci PS 408-21-03

PS,SO:	PS 408-21-04 Žst. Liptovský Hrádok, zabezpečenie st. postupov	5.3
Príloha:	Schematický káblový plán - SP3	